

PLAT OF SURVEY
OF
LOT J25
OF
COUNTRY CLUB ESTATES
ADDITION "C"
LOCATED IN THE
VILLAGE OF FONTANA-ON-GENEVA LAKE

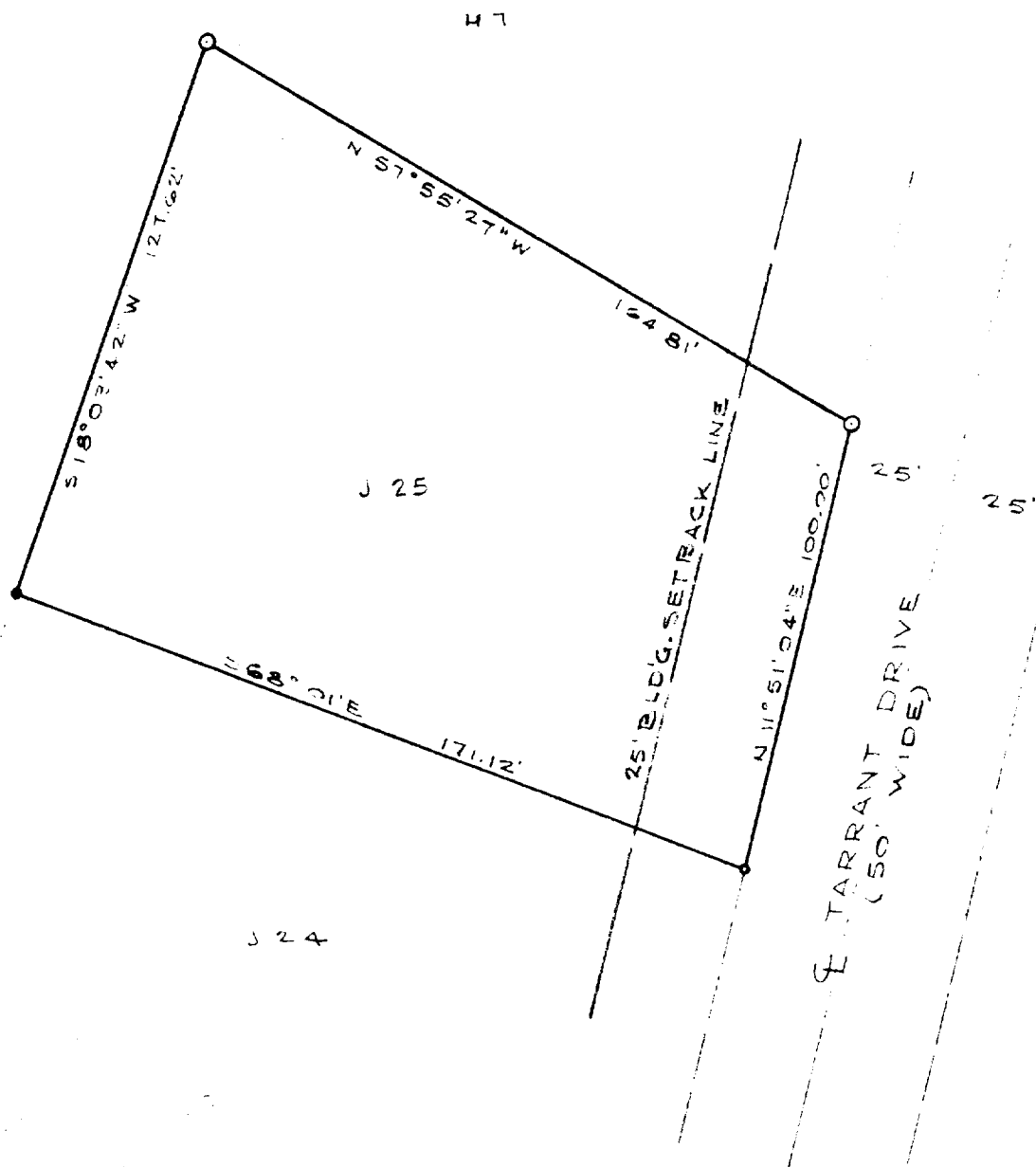

SURVEY AND PLAT BY
JENSEN & JOHNSON, INC.
 CIVIL ENGINEERS AND SURVEYORS
 Elkhorn, Wisconsin

LEGEND

○ — Iron Pipe (2" DIA.)
 ○ — IRON PIPE (1" DIA.)

Scale 1" = 40'

WE CERTIFY: That we have surveyed the above described property and that the plat shown hereon is an accurate survey and a true representation thereof and correctly shows the exterior boundary lines and all divisions of said property.

Date JUNE 15, 1972

Lloyd L. Jensen
 LLOYD L. JENSEN

Wisconsin Registered Land Surveyor, No. S-211